

# COLLEGE GUIDE 2021

**University at Buffalo**

JOED VIERA / BUFFALO BUSINESS FIRST

## **CATEGORY LEADERS**

Which school is the most selective? The largest? Smallest? Most diverse? We tell you Western New York's leaders in 10 categories.

**PAGE 3**

## **WHAT OTHERS SEE**

A variety of publications and websites generate lists ranking the nation's colleges and universities. Here's a sampling of some showing where Western New York schools fall.

**PAGES 4-5**

## **THE COMPLETE LIST**

Check out all the facts and figures for Upstate's colleges and universities including admission and graduation rates and costs.

**PAGES 7-12**



# MAP OF UPSTATE COLLEGES

Key

- Colleges in Western New York (2-year and 4-year)
- Colleges in rest of Upstate New York (4-year only)

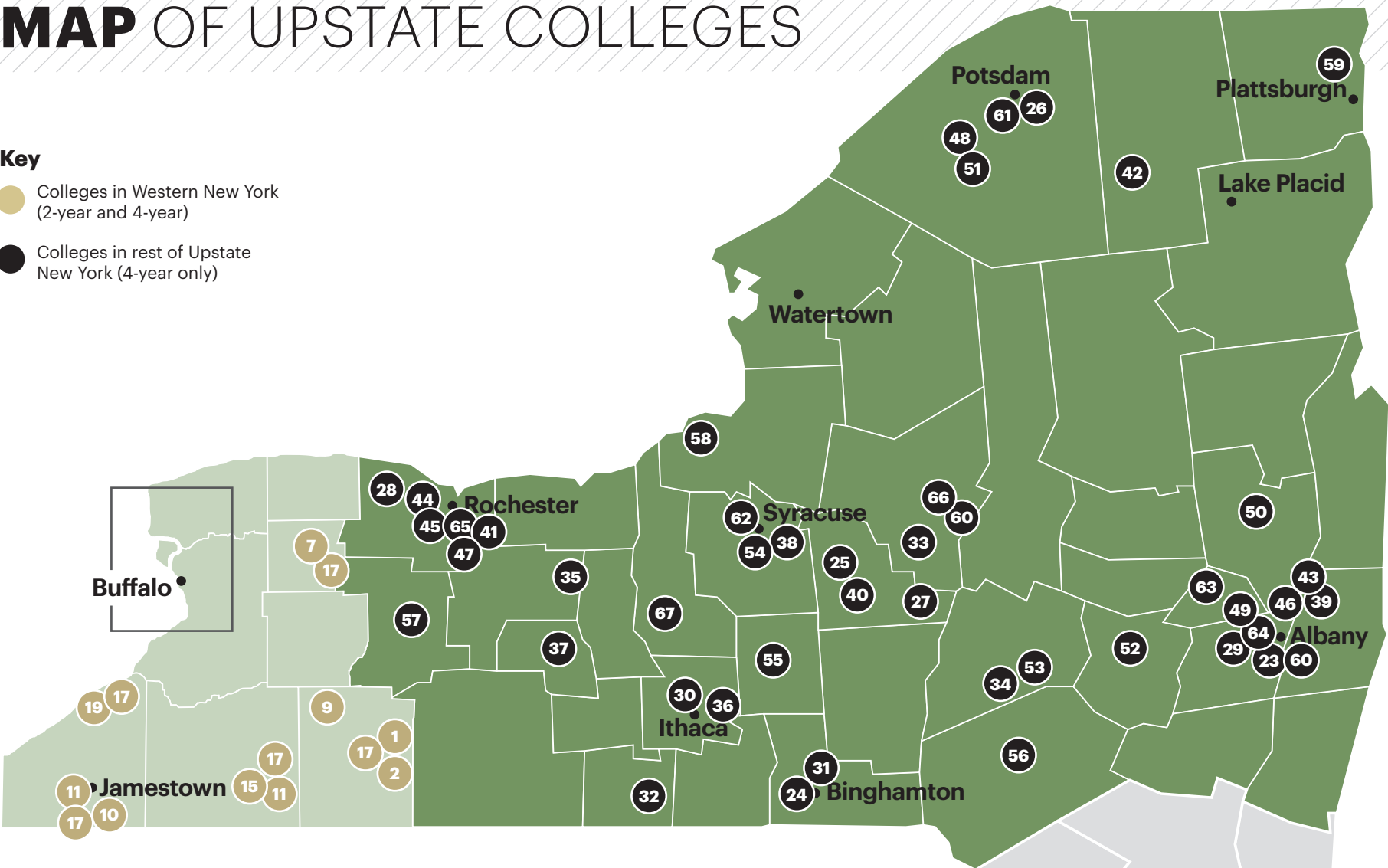

Western New York

Alfred State College.....	1
Alfred University .....	2
Bryant & Stratton College.....	3
Canisius College.....	4
Daemen College.....	5
D'Youville College .....	6
Genesee Community College.....	7
Hilbert College .....	8
Houghton College.....	9
Jamestown Business College .....	10
Jamestown Community College.....	11
Medaille College.....	12
Niagara County Community College .....	13
Niagara University .....	14
St. Bonaventure University .....	15
SUNY Buffalo State .....	16
SUNY Empire State College.....	17
SUNY Erie.....	18
SUNY Fredonia .....	19
Trocaire College .....	20
University at Buffalo .....	21
Villa Maria College .....	22

Rest of Upstate New York

Albany College of Pharmacy and Health Sciences .....	23
Binghamton University.....	24
Cazenovia College .....	25
Clarkson University .....	26
Colgate University.....	27
College at Brockport.....	28
College of St. Rose.....	29
Cornell University .....	30
Davis College.....	31

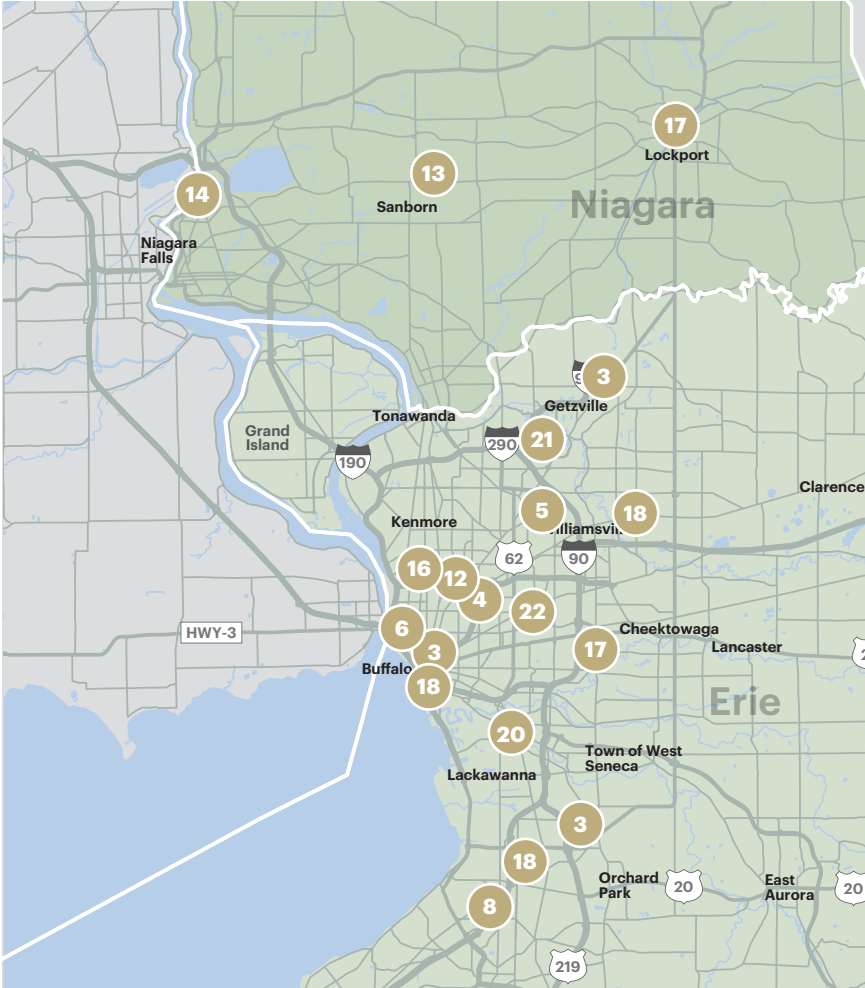

Elmira College .....	32
Hamilton College .....	33
Hartwick College.....	34
Hobart and William Smith Colleges .....	35
Ithaca College .....	36
Keuka College.....	37
Le Moyne College .....	38
Maria College .....	39

Morrisville State College.....	40
Nazareth College.....	41
Paul Smith's College.....	42
Rensselaer Polytechnic Institute .....	43
Roberts Wesleyan College.....	44
Rochester Institute of Technology.....	45
Sage Colleges .....	46

St. John Fisher College .....	47
St. Lawrence University .....	48
Siena College .....	49
Skidmore College.....	50
SUNY Canton.....	51
SUNY Cobleskill.....	52
SUNY College at Oneonta .....	53
SUNY College of Environmental Science and Forestry.....	54
SUNY Cortland .....	55
SUNY Delhi.....	56
SUNY Geneseo .....	57
SUNY Oswego .....	58
SUNY Plattsburgh.....	59
SUNY Polytechnic Institute.....	60
SUNY Potsdam .....	61
Syracuse University.....	62
Union College.....	63
University at Albany .....	64
University of Rochester.....	65
Utica College.....	66
Wells College.....	67

# CATEGORY LEADERS

The rankings in the following categories are based on the latest raw data from the National Center for Education Statistics. Some rates and percentages have been calculated by Business First. The top five schools are shown for Western New York.

LOWEST ADMISSION RATES	
Percentage of applicants admitted to school	
University at Buffalo	61.1%
Daemen College	61.6%
Medaille College	62.3%
Alfred University	62.5%
Alfred State College	66.7%

HIGHEST TEST SCORES	
75th percentile score on the SAT (outscored 75% of enrolled freshmen on the test's 1,600-point scale)	
University at Buffalo	1,340
Canisius College	1,270
St. Bonaventure University	1,240
Niagara University	1,230
SUNY Fredonia	1,200
D'Youville College	1,200

HIGHEST RETENTION RATES	
Percentage of first-year students who return for a second year	
Houghton College	90.9%
University at Buffalo	86.8%
St. Bonaventure University	85.6%
Canisius College	84.8%
Niagara University	83.5%

HIGHEST GRADUATION RATES	
Percentage of students who earn a bachelor's degree in six years	
University at Buffalo	75.2%
Houghton College	74.9%
St. Bonaventure University	74.2%
Alfred State College	72.8%
Canisius College	72.8%
Niagara University	72.8%

HIGHEST ENROLLMENT	
Undergrad enrollment (full-time and part-time)	
University at Buffalo	24,330
SUNY Erie	18,969
SUNY Empire State College	14,632
SUNY Buffalo State	9,113
Genesee CC	6,920

LOWEST ENROLLMENT	
Undergrad enrollment (full-time and part-time)	
Jamestown Business College	393
Villa Maria College	569
Houghton College	1,090
Hilbert College	1,298
Trocaire College	1,691



JOED VIERA / BUFFALO BUSINESS FIRST  
Francis Hall at St. Bonaventure University

MOST DIVERSE STUDENT BODIES	
Percentage of undergraduates who are racial minorities (Black, Hispanic, Asian, Native American or multiracial) or are nonresident aliens	
SUNY Buffalo State	53.9%
University at Buffalo	50.2%
Bryant & Stratton College	49.2%
Villa Maria College	46.6%
Alfred University	38.5%

HIGHEST PERCENTAGE FROM NEW YORK	
Percentage of undergraduates who come from New York state	
Trocaire College	100%
SUNY Buffalo State	98%
Alfred State College	97%
Niagara CCC	97%
SUNY Erie	96%
SUNY Fredonia	96%

HIGHEST PERCENTAGE FROM OTHER STATES	
Percentage of undergraduates who come from a U.S. state or territory other than New York	
Houghton College	27%
St. Bonaventure University	22%
Alfred University	20%
Canisius College	14%
Jamestown CC	13%

HIGHEST FOREIGN PERCENTAGE	
Percentage of undergraduates who come from another country	
University at Buffalo	11%
Genesee CC	5%
Niagara University	5%
Alfred University	3%
St. Bonaventure University	3%

SEE  
DIFFERENT  
*passions*

We want you to discover your unique interests and talents.

We offer safe on-campus or virtual visits just about every day. See a list of options and picture your future at Hilbert College.

[visit.hilbert.edu](https://visit.hilbert.edu)

**HILBERT COLLEGE** | SEE DIFFERENT... [admissions@hilbert.edu](mailto:admissions@hilbert.edu)

EXPLORE SUNY ERIE AT OUR

**Virtual**  
VISIT DAY

**Saturday  
April 24, 2021  
11 a.m. to 12:45 p.m.**

We may not be together in person, but we're here to help you plan for the future. Join us to Explore SUNY Erie and learn what we have to offer during our Virtual Visit Day.

- Meet Our Faculty & Staff
- Learn About Financial Aid, Student Services, Campus Engagement, & more.

**SUNY ERIE**  
State University of New York

**CITY CAMPUS | NORTH CAMPUS | SOUTH CAMPUS**

**8 5 1 - 1 3 2 2 • W W W . E C C . E D U**



# NATIONAL SOURCES RANK WNY COLLEGES AND UNIVERSITIES

In a lot of ways, the internet has made the college selection process a lot easier.

A variety of publications and websites generate lists ranking the nation's colleges and universities. Each uses different criteria, creating some need to look around to get a good perspective. But figuring out which rankings to consider is a different story.

Here is a sampling of some of the more well-known sources for college rankings (Forbes, traditionally one of the more reputable sources, has not released 2021 rankings). There are a wealth of other sources to consider, but the reputations of these make them a decent place to start.

This website is a list-lover's dream, with its content entirely consisting of rankings of the best places to attend school, get a job and settle down.

Niche uses survey results to complement data it sorts when creating its college and university rankings, which are broken down by public and private schools. MIT tops the private-school ranks, while the University at Michigan is atop the public-school list. In New York state, the top schools are Columbia University and the U.S. Military Academy.

**188.** St. Bonaventure University  
**341.** Alfred University  
**359.** Niagara University  
**431.** Houghton College

This college admissions services company has been compiling rankings since 1992. These rankings are based on data from more than 2,000 schools, as well as in-person interviews with faculty and students. Schools picked for the Princeton Review Best 386 Colleges book are ranked in top-20 lists in 62 categories. The company does not do an overall ranking.

This publication is nearing the 40-year mark of issuing college and university

BUFFALO **BUSINESS FIRST**



rankings, starting in 1983.

The 2021 rankings are broken into four categories: national universities, national liberal arts colleges, regional universities and regional colleges; New York falls into the North category in the latter two rankings.

Princeton University is the country's best national university. The top institution in the state is Columbia University (No. 3) with Cornell University (No. 18) taking top honors upstate. The rankings are created using 17 measures of academic quality, as well as factors such as student debt and post-graduation success.

**BEST NATIONAL UNIVERSITIES**

- 88. University at Buffalo
- 284. (tie) D'Youville College

**NATIONAL LIBERAL ARTS COLLEGES**

- 127. Houghton College

**REGIONAL UNIVERSITIES, NORTH**

- 19. (tie) St. Bonaventure University
- 23. (tie) Niagara University
- 45. (tie) Alfred University
- 67. (tie) SUNY Fredonia

**REGIONAL COLLEGES, NORTH**

- 9. (tie) Alfred State



JOED VIERA / BUFFALO BUSINESS FIRST

*Canisius College began in a single building in downtown Buffalo and now consists of 37 buildings on 72 acres.*

- 19. (tie) Canisius College
- 40. Hilbert College
- 105. (tie) SUNY Buffalo State

**Wall Street Journal/ Times Higher Education**

These rankings analyze resources, engagement, environment and outcomes among more than 800 institutions nationwide.

The authors say these rankings are “designed to answer the questions that

matter most to students and their families: How likely am I to graduate, pay off my loans and get a good job?”

The rankings were topped by Harvard University and MIT overall, and Cornell University (ninth overall) and Columbia University (No. 15) in the state.

**TOP COLLEGES**

- 121. University at Buffalo
- 360. Canisius College

Where **leaders** are made

**#1**

**Best Value**

IN NEW YORK STATE

U.S. News & World Report 2021

From academic advising to career development, you'll be well-supported and well-prepared. Along the way, you'll also discover more about yourself and the world around you. Come see why a Canisius education is a powerful lifelong investment.

Schedule your on-campus or virtual visit today at [canisius.edu/visit](https://canisius.edu/visit)

# DAEMEN

## Why Daemen?

Our programs lead to top jobs in Western New York and beyond.

No SAT?  
No ACT?  
No Problem.  
Daemen is 100% Test Optional!

Early Decision  
4-Year Tuition Guarantee  
DAEMEN

65+  
ACADEMIC MAJORS & PROGRAMS  
HUNDREDS OF POSSIBILITIES

99%  
RECEIVE FINANCIAL AID  
Accepted first-year students

Apply today at [Daemen.edu/Admissions](https://Daemen.edu/Admissions)

Learn how Daemen can make your vision a reality.

[admissions@daemen.edu](mailto:admissions@daemen.edu) 716-839-8225



# PROFILES OF UPSTATE COLLEGES

## HOW TO READ THE PROFILES

Profiles are included for all 22 colleges and universities in Western New York (both two-year and four-year schools). The 45 four-year colleges in the rest of Upstate New York are also included.

Profiles contain the latest facts and figures available from the National Center for Education Statistics, generally for 2019-2020.

Categories are deleted if they are not applicable to a school or if no information is available.

Many of the entries are self-explanatory. Here is additional information about those that aren't.

**Undergrad:** Undergraduate enrollment, both full-time and part-time.

**Per faculty:** Students per faculty member.

**Top degree:** Highest degree awarded by the college.

**Admiss %:** Percentage of applicants who were admitted to the school, including those who elected to attend another institution.

**Enroll %:** Percentage of admitted students who enrolled in the school.

**Test scores:** Scores on SAT and ACT tests that outranked 25 percent or 75 percent of scores for all enrolled students. Test results are listed as a 25-75 range. (Some schools do not require applicants to take admissions tests.)

**Retention:** Percentage of first-year students who returned for a second year.

**Grad (4 or 6):** Students who earned a bachelor's degree within four or six years of entering college.

**Costs:** In-state tuition, fees, book expenses and on-campus room and board costs, as listed by the school for 2019-2020. (Costs are provided for that year, instead of the current academic year, to ensure uniformity in reporting.)

**Financial aid:** The share of undergraduates who received federal, state, local, institutional or other grants, followed by the average size of those grants.

**Student race:** The first five percentages encompass students who are American citizens. The sixth line shows the percentage of nonresident aliens, and the final line includes students who do not belong to any of the above groups.

Western New York	
Alfred State College	
Basics	
Undergrad	4,166
Per faculty	18
Location	Alfred, Wellsville
County	Allegany
Type	Public, 4-year
Top degree	Bachelor's degree
Web	alfredstate.edu
Phone	(800) 425-3733
Admissions	
Applicants	6,683
Admitted	4,460
Admiss %	66.7%
Enrolled	1,180
Enroll %	26.5%
Test scores	
SAT (25-75)	940-1170
ACT (25-75)	18-25
Student progress	
Retention	69.3%
Grad (4)	56.6%
Grad (6)	72.8%
Costs (2019-20)	
Tuition	\$7,070
Fees	\$1,782
Books	\$1,200
Room/bd	\$13,060
Financial aid	
Grants	79.4%
Avg size	\$8,664
Student gender	
Male	61.0%
Female	39.0%
Student race	
White	71.7%
Black	12.9%
Hispanic	9.1%
Asian	1.7%
Native Am	0.4%
Nonres	1.5%
Other	2.8%
Alfred University	
Basics	
Undergrad	2,325
Per faculty	11
Location	Alfred
County	Allegany
Type	Private, 4-year
Top degree	Doctor's degree
Web	alfred.edu
Phone	(607) 871-2111
Admissions	
Applicants	4,485
Admitted	2,801
Admiss %	62.5%
Enrolled	458
Enroll %	16.4%
Test scores	
SAT (25-75)	940-1180
ACT (25-75)	19-26
Student progress	
Retention	73.2%
Grad (4)	43.2%
Grad (6)	57.4%
Costs (2019-20)	
Tuition	\$33,760
Fees	\$1,010
Books	\$1,300
Room/bd	\$12,718
Financial aid	
Grants	90.8%
Avg size	\$21,832
Student gender	
Male	58.3%

Female	41.7%
Student race	
White	61.5%
Black	13.4%
Hispanic	11.3%
Asian	1.7%
Native Am	0.4%
Nonres	8.3%
Other	3.4%
Bryant & Stratton College	
Basics	
Undergrad	1,939
Per faculty	13
Location	Buffalo, Amherst, Orchard Park
County	Erie
Type	Private, 4-year
Top degree	Bachelor's degree
Web	bryantstratton.edu
Phone	(716) 884-9120
Costs (2019-20)	
Tuition	\$17,634
Fees	\$165
Books	\$1,100
Financial aid	
Grants	93.4%
Avg size	\$7,002
Student gender	
Male	29.4%
Female	70.6%
Student race	
White	50.8%
Black	37.2%
Hispanic	6.3%
Asian	1.7%
Native Am	0.8%
Nonres	0.1%
Other	3.1%
Canisius College	
Basics	
Undergrad	2,380
Per faculty	12
Location	Buffalo
County	Erie
Type	Private, 4-year
Top degree	Master's degree
Web	canisius.edu
Phone	(716) 888-2200
Admissions	
Applicants	3,422
Admitted	2,830
Admiss %	82.7%
Enrolled	554
Enroll %	19.6%
Test scores	
SAT (25-75)	1030-1270
ACT (25-75)	20-28
Student progress	
Retention	84.8%
Grad (4)	67.3%
Grad (6)	72.8%
Costs (2019-20)	
Tuition	\$27,940
Fees	\$1,488
Books	\$1,000
Room/bd	\$11,526
Financial aid	
Grants	92.5%
Avg size	\$17,701
Student gender	
Male	51.7%
Female	48.3%
Student race	
White	74.8%
Black	9.4%
Hispanic	5.9%
Asian	3.0%

Native Am	0.3%
Nonres	4.3%
Other	2.4%
Daemen College	
Basics	
Undergrad	1,893
Per faculty	12
Location	Amherst
County	Erie
Type	Private, 4-year
Top degree	Doctor's degree
Web	daemen.edu
Phone	(716) 839-3600
Admissions	
Applicants	3,239
Admitted	1,994
Admiss %	61.6%
Enrolled	412
Enroll %	20.7%
Student progress	
Retention	77.5%
Grad (4)	45.0%
Grad (6)	61.6%
Costs (2019-20)	
Tuition	\$28,830
Fees	\$600
Books	\$1,000
Room/bd	\$13,240
Financial aid	
Grants	96.9%
Avg size	\$18,499
Student gender	
Male	29.5%
Female	70.5%
Student race	
White	76.4%
Black	10.3%
Hispanic	7.3%
Asian	2.9%
Native Am	0.2%
Nonres	2.0%
Other	0.9%
D'Youville College	
Basics	
Undergrad	1,875
Per faculty	10
Location	Buffalo
County	Erie
Type	Private, 4-year
Top degree	Doctor's degree
Web	dyc.edu
Phone	(716) 829-8000
Admissions	
Applicants	1,439
Admitted	1,267
Admiss %	88.0%
Enrolled	217
Enroll %	17.1%
Test scores	
SAT (25-75)	1080-1200
ACT (25-75)	19-24
Student progress	
Retention	77.2%
Grad (4)	29.3%
Grad (6)	58.2%
Costs (2019-20)	
Tuition	\$27,040
Fees	\$840
Books	\$1,200
Room/bd	\$12,652
Financial aid	
Grants	90.2%
Avg size	\$13,987
Student gender	
Male	25.9%
Female	74.1%
Student race	
White	72.4%
Black	10.8%

Hispanic	5.0%
Asian	7.4%
Native Am	0.6%
Nonres	1.5%
Other	2.3%
Genesee Community College	
Basics	
Undergrad	6,920
Per faculty	15
Location	Batavia
County	Genesee
Type	Public, 2-year
Top degree	Associate's degree
Web	genesee.edu
Phone	(585) 343-0055
Student progress	
Retention	56.1%
Costs (2019-20)	
Tuition	\$4,350
Fees	\$490
Books	\$1,275
Room/bd	\$8,935
Financial aid	
Grants	52.7%
Avg size	\$4,993
Student gender	
Male	36.4%
Female	63.6%
Student race	
White	79.5%
Black	6.7%
Hispanic	5.5%
Asian	1.1%
Native Am	0.6%
Nonres	3.0%
Other	3.7%
Hilbert College	
Basics	
Undergrad	1,298
Per faculty	12
Location	Hamburg
County	Erie
Type	Private, 4-year
Top degree	Master's degree
Web	hilbert.edu
Phone	(716) 649-7900
Admissions	
Applicants	1,294
Admitted	1,198
Admiss %	92.6%
Enrolled	160
Enroll %	13.4%
Student progress	
Retention	68.3%
Grad (4)	48.1%
Grad (6)	50.8%
Costs (2019-20)	
Tuition	\$22,700
Fees	\$750
Books	\$750
Room/bd	\$9,850
Financial aid	
Grants	94.5%
Avg size	\$12,325
Student gender	
Male	40.7%
Female	59.3%
Student race	
White	80.6%
Black	5.1%
Hispanic	7.3%
Asian	0.6%
Native Am	1.4%
Nonres	0.4%
Other	4.7%

Houghton College	
Basics	
Undergrad	1,090
Per faculty	11
Location	Houghton
County	Allegany
Type	Private, 4-year
Top degree	Master's degree
Web	houghton.edu
Phone	(585) 567-9200
Admissions	
Applicants	1,005
Admitted	811
Admiss %	80.7%
Enrolled	228
Enroll %	28.1%
Test scores	
SAT (25-75)	1060-1320
ACT (25-75)	21-28
Student progress	
Retention	90.9%
Grad (4)	65.9%
Grad (6)	74.9%
Costs (2019-20)	
Tuition	\$32,930
Fees	\$528
Books	\$1,000
Room/bd	\$9,568
Financial aid	
Grants	96.2%
Avg size	\$25,468
Student gender	
Male	40.3%
Female	59.7%
Student race	
White	76.1%
Black	6.7%
Hispanic	1.8%
Asian	4.1%
Native Am	0.5%
Nonres	5.0%
Other	5.8%
Jamestown Business College	
Basics	
Undergrad	393
Per faculty	29
Location	Jamestown
County	Chautauqua
Type	Private, 4-year
Top degree	Bachelor's degree
Web	jbc.edu
Phone	(716) 664-5100
Admissions	
Applicants	160
Admitted	144
Admiss %	90.0%
Enrolled	113
Enroll %	78.5%
Costs (2019-20)	
Tuition	\$11,700
Fees	\$945
Books	\$700
Financial aid	
Grants	98.0%
Avg size	\$13,140
Student gender	
Male	29.8%
Female	70.2%
Student race	
White	64.6%
Black	2.8%
Hispanic	19.1%
Asian	0.5%
Native Am	6.6%
Nonres	0.0%
Other	6.4%



Jamestown Community College	
Basics	
Undergrad	5,458
Per faculty	15
Location	Jamestown
County	Chautauqua
Type	Public, 2-year
Top degree	Associate's degree
Web	sunyjc.edu
Phone	(716) 338-1000
Student progress	
Retention	58.0%
Costs (2019-20)	
Tuition	\$5,040
Fees	\$1,060
Books	\$1,100
Room/bd	\$10,980
Financial aid	
Grants	42.3%
Avg size	\$6,455
Student gender	
Male	41.7%
Female	58.3%
Student race	

White	83.3%
Black	3.7%
Hispanic	6.7%
Asian	1.3%
Native Am	1.8%
Nonres	0.7%
Other	2.4%

Medaille College	
Basics	
Undergrad	1,956
Per faculty	12
Location	Buffalo
County	Erie
Type	Private, 4-year
Top degree	Doctor's degree
Web	medaille.edu
Phone	(716) 880-2000
Admissions	
Applicants	1,272
Admitted	793
Admiss %	62.3%
Enrolled	421
Enroll %	53.1%
Student progress	
Retention	64.8%
Grad (4)	31.1%
Grad (6)	34.0%
Costs (2019-20)	
Tuition	\$29,950
Fees	\$500
Books	\$1,119
Room/bd	\$14,000
Financial aid	
Grants	90.1%
Avg size	\$19,748
Student gender	
Male	27.9%
Female	72.1%
Student race	
White	69.1%
Black	20.2%
Hispanic	4.9%
Asian	2.4%
Native Am	0.6%
Nonres	0.0%
Other	2.9%

Niagara County Community College	
Basics	
Undergrad	4,679
Per faculty	17
Location	Sanborn
County	Niagara
Type	Public, 2-year

Top degree	Associate's degree
Web	niagaracc.suny.edu
Phone	(716) 614-6222
Student progress	
Retention	63.2%
Costs (2019-20)	
Tuition	\$4,560
Fees	\$703
Books	\$1,500
Financial aid	
Grants	51.0%
Avg size	\$5,470
Student gender	
Male	43.3%
Female	56.7%
Student race	
White	75.0%
Black	12.9%
Hispanic	4.5%
Asian	1.7%
Native Am	1.6%
Nonres	0.4%
Other	3.9%

Niagara University	
Basics	
Undergrad	2,938
Per faculty	11
Location	Lewiston
County	Niagara
Type	Private, 4-year
Top degree	Doctor's degree
Web	niagara.edu
Phone	(716) 285-1212
Admissions	
Applicants	3,660
Admitted	3,265
Admiss %	89.2%
Enrolled	626
Enroll %	19.2%
Test scores	
SAT (25-75)	1020-1230
ACT (25-75)	20-27
Student progress	
Retention	83.5%
Grad (4)	66.6%
Grad (6)	72.8%
Costs (2019-20)	
Tuition	\$33,000
Fees	\$1,510
Books	\$1,250
Room/bd	\$11,700
Financial aid	
Grants	90.3%
Avg size	\$22,288
Student gender	
Male	37.4%
Female	62.6%
Student race	
White	68.4%
Black	4.7%
Hispanic	5.0%
Asian	1.8%
Native Am	0.6%
Nonres	16.6%
Other	3.0%

St. Bonaventure University	
Basics	
Undergrad	1,847
Per faculty	12
Location	Allegany
County	Cattaraugus
Type	Private, 4-year
Top degree	Master's degree
Web	sbu.edu
Phone	(716) 375-2000
Admissions	
Applicants	3,058

Admitted	2,294
Admiss %	75.0%
Enrolled	492
Enroll %	21.4%
Test scores	
SAT (25-75)	1030-1240
ACT (25-75)	19-26
Student progress	
Retention	85.6%
Grad (4)	69.4%
Grad (6)	74.2%
Costs (2019-20)	
Tuition	\$34,366
Fees	\$1,065
Books	\$800
Room/bd	\$13,120
Financial aid	
Grants	96.0%
Avg size	\$20,625
Student gender	
Male	53.8%
Female	46.2%
Student race	
White	76.7%
Black	5.9%
Hispanic	6.9%
Asian	4.1%
Native Am	0.4%
Nonres	3.4%
Other	2.6%

SUNY Buffalo State	
Basics	
Undergrad	9,113
Per faculty	15
Location	Buffalo
County	Erie
Type	Public, 4-year
Top degree	Master's degree
Web	suny.buffalostate.edu
Phone	(716) 878-4000
Admissions	
Applicants	14,577
Admitted	9,768
Admiss %	67.0%
Enrolled	1,657
Enroll %	17.0%
Test scores	
SAT (25-75)	880-1080
ACT (25-75)	19-22
Student progress	
Retention	60.9%
Grad (4)	28.0%
Grad (6)	46.4%
Costs (2019-20)	
Tuition	\$7,070
Fees	\$1,402
Books	\$1,038
Room/bd	\$14,220
Financial aid	
Grants	76.0%
Avg size	\$8,506
Student gender	
Male	43.5%
Female	56.5%
Student race	
White	46.1%
Black	32.2%
Hispanic	12.5%
Asian	3.8%
Native Am	0.3%
Nonres	1.6%
Other	3.5%

SUNY Empire State College	
Basics	
Undergrad	14,632 [all figures are for all campuses across the state]

Per faculty	15
Location	Cheektowaga, Alfred, Batavia, Fredonia, Jamestown, Lockport, Olean
County	Saratoga
Type	Public, 4-year
Top degree	Master's degree
Web	esc.edu
Phone	(518) 587-2100
Student progress	
Retention	51.0%
Grad (4)	14.4%
Grad (6)	24.7%
Costs (2019-20)	
Tuition	\$7,070
Fees	\$535
Books	\$1,528
Financial aid	
Grants	64.2%
Avg size	\$5,861
Student gender	
Male	38.3%
Female	61.7%
Student race	
White	61.2%
Black	16.7%
Hispanic	15.1%
Asian	3.0%
Native Am	0.5%
Nonres	0.6%
Other	2.8%

SUNY Erie	
Basics	
Undergrad	18,969
Per faculty	18
Location	Buffalo, Orchard Park, Williamsville
County	Erie
Type	Public, 2-year
Top degree	Associate's degree
Web	ecc.edu
Phone	(716) 851-1322
Student progress	
Retention	54.5%
Costs (2019-20)	
Tuition	\$4,900
Fees	\$675
Books	\$1,100
Room/bd	\$12,500
Financial aid	
Grants	49.9%
Avg size	\$5,798
Student gender	
Male	46.6%
Female	53.4%
Student race	
White	62.5%
Black	20.2%
Hispanic	5.8%
Asian	6.5%
Native Am	0.8%
Nonres	1.2%
Other	3.0%

SUNY Fredonia	
Basics	
Undergrad	4,710
Per faculty	14
Location	Fredonia
County	Chautauqua
Type	Public, 4-year
Top degree	Master's degree
Web	fredonia.edu
Phone	(716) 673-3111
Admissions	
Applicants	6,277
Admitted	4,464

Admiss %	71.1%
Enrolled	999
Enroll %	22.4%
Test scores	
SAT (25-75)	990-1200
ACT (25-75)	19-25
Student progress	
Retention	72.9%
Grad (4)	49.3%
Grad (6)	64.2%
Costs (2019-20)	
Tuition	\$7,070
Fees	\$1,647
Books	\$1,200
Room/bd	\$12,830
Financial aid	
Grants	79.2%
Avg size	\$8,207
Student gender	
Male	43.6%
Female	56.4%
Student race	
White	72.7%
Black	8.8%
Hispanic	10.4%
Asian	2.0%
Native Am	0.5%
Nonres	2.4%
Other	3.1%

Trocaire College	
Basics	
Undergrad	1,691
Per faculty	10
Location	Buffalo
County	Erie
Type	Private, 4-year
Top degree	Bachelor's degree
Web	trocaire.edu
Phone	(716) 826-1200
Costs (2019-20)	
Tuition	\$17,980
Fees	\$360
Books	\$1,200
Financial aid	
Grants	79.3%
Avg size	\$5,675
Student gender	
Male	16.2%
Female	83.8%
Student race	
White	66.9%
Black	19.3%
Hispanic	5.8%
Asian	3.2%
Native Am	0.9%
Nonres	0.1%
Other	3.9%

University at Buffalo	
Basics	
Undergrad	24,330
Per faculty	13
Location	Buffalo
County	Erie
Type	Public, 4-year
Top degree	Doctor's degree
Web	buffalo.edu
Phone	(716) 645-2000
Admissions	
Applicants	29,900
Admitted	18,264
Admiss %	61.1%
Enrolled	4,289
Enroll %	23.5%
Test scores	
SAT (25-75)	1160-1340
ACT (25-75)	24-29
Student progress	
Retention	86.8%
Grad (4)	59.3%

Grad (6)	75.2%
Costs (2019-20)	
Tuition	\$7,070
Fees	\$3,454
Books	\$1,203
Room/bd	\$14,134
Financial aid	
Grants	58.4%
Avg size	\$8,714
Student gender	
Male	56.1%
Female	43.9%
Student race	
White	49.8%
Black	8.6%
Hispanic	7.7%
Asian	15.2%
Native Am	0.3%
Nonres	16.0%
Other	2.3%

Villa Maria College	
Basics	
Undergrad	569
Per faculty	8
Location	Buffalo
County	Erie
Type	Private, 4-year
Top degree	Bachelor's degree
Web	villa.edu
Phone	(716) 896-0700
Admissions	
Applicants	406
Admitted	302
Admiss %	74.4%
Enrolled	134
Enroll %	44.4%
Student progress	
Retention	63.4%
Grad (4)	15.3%
Grad (6)	38.9%
Costs (2019-20)	
Tuition	\$22,970
Fees	\$1,400
Books	\$1,100
Financial aid	
Grants	97.6%
Avg size	\$13,035
Student gender	
Male	38.1%
Female	61.9%
Student race	
White	53.4%
Black	30.6%
Hispanic	8.3%
Asian	1.2%
Native Am	0.5%
Nonres	0.7%
Other	5.3%

REST OF UPSTATE NEW YORK	
Albany College of Pharmacy and Health Sciences	
Basics	
Undergrad	876
Per faculty	9
Location	Albany
County	Albany
Type	Private, 4-year
Top degree	Doctor's degree
Web	acphs.edu
Phone	(518) 694-7200
Admissions	
Applicants	2,216
Admitted	1,575
Admiss %	71.1%
Enrolled	185



# PROFILES OF UPSTATE COLLEGES

<b>Enroll %</b>	11.7%
<b>Test scores</b>	
<b>SAT (25-75)</b>	1150-1330
<b>ACT (25-75)</b>	23-29
<b>Student progress</b>	
<b>Retention</b>	80.5%
<b>Grad (4)</b>	38.7%
<b>Grad (6)</b>	43.5%
<b>Costs (2019-20)</b>	
<b>Tuition</b>	\$36,120
<b>Fees</b>	\$625
<b>Books</b>	\$1,000
<b>Room/bd</b>	\$11,046
<b>Financial aid</b>	
<b>Grants</b>	98.8%
<b>Avg size</b>	\$14,066
<b>Student gender</b>	
<b>Male</b>	40.1%
<b>Female</b>	59.9%
<b>Student race</b>	
<b>White</b>	60.9%
<b>Black</b>	5.7%
<b>Hispanic</b>	6.9%
<b>Asian</b>	19.3%
<b>Native Am</b>	0.1%
<b>Nonres</b>	5.8%
<b>Other</b>	1.4%

<b>Binghamton University</b>	
<b>Basics</b>	
<b>Undergrad</b>	15,300
<b>Per faculty</b>	19
<b>Location</b>	Vestal
<b>County</b>	Broome
<b>Type</b>	Public, 4-year
<b>Top degree</b>	Doctor's degree
<b>Web</b>	binghamton.edu
<b>Phone</b>	(607) 777-2000
<b>Admissions</b>	
<b>Applicants</b>	37,516
<b>Admitted</b>	15,206
<b>Admiss %</b>	40.5%
<b>Enrolled</b>	2,912
<b>Enroll %</b>	19.2%
<b>Test scores</b>	
<b>SAT (25-75)</b>	1280-1440
<b>ACT (25-75)</b>	29-32
<b>Student progress</b>	
<b>Retention</b>	92.1%
<b>Grad (4)</b>	71.5%
<b>Grad (6)</b>	81.6%
<b>Costs (2019-20)</b>	
<b>Tuition</b>	\$7,070
<b>Fees</b>	\$3,131
<b>Books</b>	\$1,000
<b>Room/bd</b>	\$16,068
<b>Financial aid</b>	
<b>Grants</b>	55.0%
<b>Avg size</b>	\$8,938
<b>Student gender</b>	
<b>Male</b>	50.6%
<b>Female</b>	49.4%
<b>Student race</b>	
<b>White</b>	57.8%
<b>Black</b>	5.3%
<b>Hispanic</b>	11.7%
<b>Asian</b>	14.7%
<b>Native Am</b>	0.1%
<b>Nonres</b>	7.8%
<b>Other</b>	2.6%

<b>Cazenovia College</b>	
<b>Basics</b>	
<b>Undergrad</b>	1,159
<b>Per faculty</b>	10
<b>Location</b>	Cazenovia
<b>County</b>	Madison
<b>Type</b>	Private, 4-year
<b>Top degree</b>	Master's degree

<b>Web</b>	cazenovia.edu
<b>Phone</b>	(800) 654-3210
<b>Admissions</b>	
<b>Applicants</b>	2,050
<b>Admitted</b>	1,921
<b>Admiss %</b>	93.7%
<b>Enrolled</b>	218
<b>Enroll %</b>	11.3%
<b>Student progress</b>	
<b>Retention</b>	69.7%
<b>Grad (4)</b>	57.1%
<b>Grad (6)</b>	58.3%
<b>Costs (2019-20)</b>	
<b>Tuition</b>	\$35,010
<b>Fees</b>	\$624
<b>Books</b>	\$1,000
<b>Room/bd</b>	\$14,344
<b>Financial aid</b>	
<b>Grants</b>	85.6%
<b>Avg size</b>	\$28,169
<b>Student gender</b>	
<b>Male</b>	27.4%
<b>Female</b>	72.6%
<b>Student race</b>	
<b>White</b>	75.4%
<b>Black</b>	10.4%
<b>Hispanic</b>	2.6%
<b>Asian</b>	2.3%
<b>Native Am</b>	1.2%
<b>Nonres</b>	0.0%
<b>Other</b>	8.1%

<b>Clarkson University</b>	
<b>Basics</b>	
<b>Undergrad</b>	3,156
<b>Per faculty</b>	14
<b>Location</b>	Potsdam
<b>County</b>	St. Lawrence
<b>Type</b>	Private, 4-year
<b>Top degree</b>	Doctor's degree
<b>Web</b>	clarkson.edu
<b>Phone</b>	(315) 268-6400
<b>Admissions</b>	
<b>Applicants</b>	6,673
<b>Admitted</b>	4,978
<b>Admiss %</b>	74.6%
<b>Enrolled</b>	790
<b>Enroll %</b>	15.9%
<b>Test scores</b>	
<b>SAT (25-75)</b>	1160-1350
<b>ACT (25-75)</b>	23-30
<b>Student progress</b>	
<b>Retention</b>	86.1%
<b>Grad (4)</b>	60.6%
<b>Grad (6)</b>	77.6%
<b>Costs (2019-20)</b>	
<b>Tuition</b>	\$49,858
<b>Fees</b>	\$1,270
<b>Books</b>	\$1,446
<b>Room/bd</b>	\$15,340
<b>Financial aid</b>	
<b>Grants</b>	96.1%
<b>Avg size</b>	\$33,547
<b>Student gender</b>	
<b>Male</b>	68.6%
<b>Female</b>	31.4%
<b>Student race</b>	
<b>White</b>	81.1%
<b>Black</b>	2.5%
<b>Hispanic</b>	4.9%
<b>Asian</b>	3.6%
<b>Native Am</b>	0.3%
<b>Nonres</b>	4.1%
<b>Other</b>	3.5%

<b>Colgate University</b>	
<b>Basics</b>	
<b>Undergrad</b>	3,096
<b>Per faculty</b>	9
<b>Location</b>	Hamilton
<b>County</b>	Madison
<b>Type</b>	Private, 4-year

<b>Top degree</b>	Master's degree
<b>Web</b>	colgate.edu
<b>Phone</b>	(315) 228-1000
<b>Admissions</b>	
<b>Applicants</b>	9,951
<b>Admitted</b>	2,247
<b>Admiss %</b>	22.6%
<b>Enrolled</b>	786
<b>Enroll %</b>	35.0%
<b>Test scores</b>	
<b>SAT (25-75)</b>	1330-1500
<b>ACT (25-75)</b>	31-34
<b>Student progress</b>	
<b>Retention</b>	94.2%
<b>Grad (4)</b>	87.7%
<b>Grad (6)</b>	90.6%
<b>Costs (2019-20)</b>	
<b>Tuition</b>	\$57,695
<b>Fees</b>	\$350
<b>Books</b>	\$1,100
<b>Room/bd</b>	\$14,540
<b>Financial aid</b>	
<b>Grants</b>	48.0%
<b>Avg size</b>	\$46,948
<b>Student gender</b>	
<b>Male</b>	44.1%
<b>Female</b>	55.9%
<b>Student race</b>	
<b>White</b>	67.5%
<b>Black</b>	4.6%
<b>Hispanic</b>	9.3%
<b>Asian</b>	4.7%
<b>Native Am</b>	0.1%
<b>Nonres</b>	9.7%
<b>Other</b>	4.0%
<b>Library</b>	
<b>Books</b>	749,143
<b>Databases</b>	305

<b>College at Brockport</b>	
<b>Basics</b>	
<b>Undergrad</b>	7,927
<b>Per faculty</b>	18
<b>Location</b>	Brockport
<b>County</b>	Monroe
<b>Type</b>	Public, 4-year
<b>Top degree</b>	Master's degree
<b>Web</b>	brockport.edu
<b>Phone</b>	(585) 395-2361
<b>Admissions</b>	
<b>Applicants</b>	9,672
<b>Admitted</b>	5,294
<b>Admiss %</b>	54.7%
<b>Enrolled</b>	1,077
<b>Enroll %</b>	20.3%
<b>Test scores</b>	
<b>SAT (25-75)</b>	1010-1190
<b>ACT (25-75)</b>	19-24
<b>Student progress</b>	
<b>Retention</b>	73.8%
<b>Grad (4)</b>	47.3%
<b>Grad (6)</b>	63.8%
<b>Costs (2019-20)</b>	
<b>Tuition</b>	\$7,070
<b>Fees</b>	\$1,610
<b>Books</b>	\$1,016
<b>Room/bd</b>	\$13,774
<b>Financial aid</b>	
<b>Grants</b>	68.8%
<b>Avg size</b>	\$7,379
<b>Student gender</b>	
<b>Male</b>	42.8%
<b>Female</b>	57.2%
<b>Student race</b>	
<b>White</b>	73.5%
<b>Black</b>	11.7%
<b>Hispanic</b>	8.2%
<b>Asian</b>	2.3%
<b>Native Am</b>	0.3%
<b>Nonres</b>	1.1%
<b>Other</b>	3.0%

<b>College of St. Rose</b>	
<b>Basics</b>	
<b>Undergrad</b>	2,577
<b>Per faculty</b>	14
<b>Location</b>	Albany
<b>County</b>	Albany
<b>Type</b>	Private, 4-year
<b>Top degree</b>	Master's degree
<b>Web</b>	strose.edu
<b>Phone</b>	(518) 454-5111
<b>Admissions</b>	
<b>Applicants</b>	6,566
<b>Admitted</b>	5,743
<b>Admiss %</b>	87.5%
<b>Enrolled</b>	640
<b>Enroll %</b>	11.1%
<b>Student progress</b>	
<b>Retention</b>	74.5%
<b>Grad (4)</b>	46.0%
<b>Grad (6)</b>	61.3%
<b>Costs (2019-20)</b>	
<b>Tuition</b>	\$32,218
<b>Fees</b>	\$1,168
<b>Books</b>	\$1,200
<b>Room/bd</b>	\$12,986
<b>Financial aid</b>	
<b>Grants</b>	97.5%
<b>Avg size</b>	\$16,814
<b>Student gender</b>	
<b>Male</b>	33.4%
<b>Female</b>	66.6%
<b>Student race</b>	
<b>White</b>	56.8%
<b>Black</b>	17.3%
<b>Hispanic</b>	7.1%
<b>Asian</b>	2.8%
<b>Native Am</b>	0.5%
<b>Nonres</b>	3.1%
<b>Other</b>	12.4%

<b>Cornell University</b>	
<b>Basics</b>	
<b>Undergrad</b>	15,464
<b>Per faculty</b>	9
<b>Location</b>	Ithaca
<b>County</b>	Tompkins
<b>Type</b>	Private, 4-year
<b>Top degree</b>	Doctor's degree
<b>Web</b>	cornell.edu
<b>Phone</b>	(607) 255-2000
<b>Admissions</b>	
<b>Applicants</b>	49,114
<b>Admitted</b>	5,330
<b>Admiss %</b>	10.9%
<b>Enrolled</b>	3,189
<b>Enroll %</b>	59.8%
<b>Test scores</b>	
<b>SAT (25-75)</b>	1400-1560
<b>ACT (25-75)</b>	32-35
<b>Student progress</b>	
<b>Retention</b>	97.3%
<b>Grad (4)</b>	86.9%
<b>Grad (6)</b>	94.5%
<b>Costs (2019-20)</b>	
<b>Tuition</b>	\$56,550
<b>Fees</b>	\$672
<b>Books</b>	\$970
<b>Room/bd</b>	\$15,246
<b>Financial aid</b>	
<b>Grants</b>	47.0%
<b>Avg size</b>	\$45,719
<b>Student gender</b>	
<b>Male</b>	47.1%
<b>Female</b>	52.9%
<b>Student race</b>	
<b>White</b>	39.4%
<b>Black</b>	7.4%
<b>Hispanic</b>	14.5%
<b>Asian</b>	20.7%
<b>Native Am</b>	0.4%

<b>Nonres</b>	12.3%
<b>Other</b>	5.2%
<b>Davis College</b>	
<b>Basics</b>	
<b>Undergrad</b>	264
<b>Per faculty</b>	16
<b>Location</b>	Johnson City
<b>County</b>	Broome
<b>Type</b>	Private, 4-year
<b>Top degree</b>	Bachelor's degree
<b>Web</b>	davisny.edu
<b>Phone</b>	(607) 729-1581
<b>Student progress</b>	
<b>Retention</b>	66.7%
<b>Grad (4)</b>	37.5%
<b>Grad (6)</b>	45.8%
<b>Costs (2019-20)</b>	
<b>Tuition</b>	\$15,750
<b>Fees</b>	\$1,400
<b>Books</b>	\$600
<b>Room/bd</b>	\$8,600
<b>Financial aid</b>	
<b>Grants</b>	50.6%
<b>Avg size</b>	\$9,537
<b>Student gender</b>	
<b>Male</b>	53.0%
<b>Female</b>	47.0%
<b>Student race</b>	
<b>White</b>	67.4%
<b>Black</b>	14.9%
<b>Hispanic</b>	7.4%
<b>Asian</b>	2.5%
<b>Native Am</b>	0.0%
<b>Nonres</b>	5.8%
<b>Other</b>	2.1%

<b>Elmira College</b>	
<b>Basics</b>	
<b>Undergrad</b>	869
<b>Per faculty</b>	11
<b>Location</b>	Elmira
<b>County</b>	Chemung
<b>Type</b>	Private, 4-year
<b>Top degree</b>	Master's degree
<b>Web</b>	elmira.edu
<b>Phone</b>	(607) 735-1800
<b>Admissions</b>	
<b>Applicants</b>	1,841
<b>Admitted</b>	1,475
<b>Admiss %</b>	80.1%
<b>Enrolled</b>	217
<b>Enroll %</b>	14.7%
<b>Test scores</b>	
<b>SAT (25-75)</b>	1020-1220
<b>ACT (25-75)</b>	21-25
<b>Student progress</b>	
<b>Retention</b>	77.9%
<b>Grad (4)</b>	62.4%
<b>Grad (6)</b>	68.0%
<b>Costs (2019-20)</b>	
<b>Tuition</b>	\$33,900
<b>Fees</b>	\$1,500
<b>Books</b>	\$600
<b>Room/bd</b>	\$12,500
<b>Financial aid</b>	
<b>Grants</b>	93.4%
<b>Avg size</b>	\$29,759
<b>Student gender</b>	
<b>Male</b>	31.6%
<b>Female</b>	68.4%
<b>Student race</b>	
<b>White</b>	80.1%
<b>Black</b>	4.9%
<b>Hispanic</b>	5.3%
<b>Asian</b>	2.1%
<b>Native Am</b>	0.7%
<b>Nonres</b>	4.1%
<b>Other</b>	2.7%

<b>Hamilton College</b>	
<b>Basics</b>	
<b>Undergrad</b>	2,083
<b>Per faculty</b>	9
<b>Location</b>	Clinton
<b>County</b>	Oneida
<b>Type</b>	Private, 4-year
<b>Top degree</b>	Bachelor's degree
<b>Web</b>	hamilton.edu
<b>Phone</b>	(315) 859-4011
<b>Admissions</b>	
<b>Applicants</b>	8,339
<b>Admitted</b>	1,367
<b>Admiss %</b>	16.4%
<b>Enrolled</b>	473
<b>Enroll %</b>	34.6%
<b>Test scores</b>	
<b>SAT (25-75)</b>	1370-1520
<b>ACT (25-75)</b>	32-34
<b>Student progress</b>	
<b>Retention</b>	94.4%
<b>Grad (4)</b>	89.2%
<b>Grad (6)</b>	93.3%
<b>Costs (2019-20)</b>	
<b>Tuition</b>	\$55,970
<b>Fees</b>	\$560
<b>Books</b>	\$1,000
<b>Room/bd</b>	\$14,360
<b>Financial aid</b>	
<b>Grants</b>	56.9%
<b>Avg size</b>	\$41,305
<b>Student gender</b>	
<b>Male</b>	46.9%
<b>Female</b>	53.1%
<b>Student race</b>	
<b>White</b>	66.9%
<b>Black</b>	4.5%
<b>Hispanic</b>	9.8%
<b>Asian</b>	7.0%
<b>Native Am</b>	0.1%
<b>Nonres</b>	7.0%
<b>Other</b>	4.7%

Hartwick College	
Basics	
Undergrad	1,238
Per faculty	10
Location	Oneonta
County	Otsego
Type	Private, 4-year
Top degree	Bachelor's degree
Web	hartwick.edu
Phone	(607) 431-4000
Admissions	
Applicants	4,449
Admitted	3,566
Admiss %	80.2%
Enrolled	370
Enroll %	10.4%
Test scores	
SAT (25-75)	1030-1210
ACT (25-75)	20-25
Student progress	
Retention	69.2%
Grad (4)	58.7%
Grad (6)	65.0%
Costs (2019-20)	
Tuition	\$45,990
Fees	\$936
Books	\$700
Room/bd	\$12,834
Financial aid	
Grants	98.1%
Avg size	\$32,925
Student gender	
Male	41.3%
Female	58.7%
Student race	
White	73.2%
Black	11.8%



Hispanic	6.4%
Asian	3.3%
Native Am	2.2%
Nonres	2.9%
Other	0.2%

Hobart and William  
Smith Colleges

Basics	
Undergrad	2,261
Per faculty	10
Location	Geneva
County	Ontario
Type	Private, 4-year
Top degree	Master's degree
Web	hws.edu
Phone	(315) 781-3000

Admissions	
Applicants	3,426
Admitted	2,264
Admiss %	66.1%
Enrolled	460
Enroll %	20.3%

Test scores	
<b>SAT (25-75)</b>	1180-1365
<b>ACT (25-75)</b>	26-30

Student progress	
Retention	86.0%
Grad (4)	73.4%
Grad (6)	77.1%

Costs (2019-20)	
Tuition	\$55,835
Fees	\$1,195
Books	\$1,300
Room/bd	\$15,345

Financial aid	
Grants	93.1%

Avg size	\$33,471
Student gender	
Male	48.4%
Female	51.6%
Student race	
White	76.5%
Black	6.7%
Hispanic	5.5%
Asian	4.3%
Native Am	0.7%
Nonres	6.2%
Other	0.1%

Ithaca College

Basics	
Undergrad	6,348
Per faculty	10
Location	Ithaca
County	Tompkins
Type	Private, 4-year
Top degree	Doctor's degree
Web	ithaca.edu
Phone	(607) 274-3011

Admissions	
Applicants	14,192
Admitted	10,326
Admiss %	72.8%
Enrolled	1,509
Enroll %	14.6%

Student progress	
Retention	85.0%

Grad (4)	69.9%
Grad (6)	74.5%

Costs (2019-20)	
Tuition	\$45,274
Fees	\$0
Books	\$1,200

Room/bd	\$15,570
Financial aid	
Grants	93.2%
Avg size	\$26,936
Student gender	
Male	42.8%
Female	57.2%
Student race	
White	74.6%
Black	6.2%
Hispanic	9.4%
Asian	4.0%
Native Am	0.1%
Nonres	2.2%
Other	3.5%

Keuka College

Basics	
Undergrad	1,759
Per faculty	8
Location	Keuka Park
County	Yates
Type	Private, 4-year
Top degree	Master's degree
Web	keuka.edu
Phone	(315) 279-5000

Admissions	
Applicants	2,639
Admitted	1,899
Admiss %	72.0%
Enrolled	299
Enroll %	15.7%

Student progress	
Retention	69.8%
Grad (4)	46.6%
Grad (6)	55.9%

Costs (2019-20)
-----------------

Tuition	\$31,748
Fees	\$1,300
Books	\$1,300
Room/bd	\$12,144
Financial aid	
Grants	89.5%
Avg size	\$16,532
Student gender	
Male	26.0%
Female	74.0%
Student race	
White	80.7%
Black	7.3%
Hispanic	5.9%
Asian	0.9%
Native Am	0.7%
Nonres	1.7%
Other	2.9%

Le Moyne College

Basics	
Undergrad	2,986
Per faculty	12
Location	Syracuse
County	Onondaga
Type	Private, 4-year
Top degree	Master's degree
Web	lemoyne.edu
Phone	(315) 445-4100

Admissions	
Applicants	7,323
Admitted	5,391
Admiss %	73.6%
Enrolled	654
Enroll %	12.1%

Test scores
<b>SAT (25-75)</b> 1073-1280

ACT (25-75) 22-28	
Student progress	
Retention	83.6%
Grad (4)	64.7%
Grad (6)	74.4%
Costs (2019-20)	
Tuition	\$34,230
Fees	\$1,000
Books	\$1,300
Room/bd	\$14,120
Financial aid	
Grants	86.7%
Avg size	\$23,408
Student gender	
Male	39.1%
Female	60.9%
Student race	
White	79.0%
Black	6.6%
Hispanic	7.0%
Asian	3.0%
Native Am	0.3%
Nonres	1.4%
Other	2.8%

Maria College

Basics	
Undergrad	1,085
Per faculty	10
Location	Albany
County	Albany
Type	Private, 4-year
Top degree	Bachelor's degree

Admissions
------------

Applicants	336
Admitted	149
Admiss %	44.3%
Enrolled	61
Enroll %	40.9%
Student progress	
Retention	100.0%
Costs (2019-20)	
Tuition	\$15,150
Fees	\$450
Books	\$1,500
Financial aid	
Grants	81.0%
Avg size	\$3,227
Student gender	
Male	11.8%
Female	88.2%
Student race	
White	68.8%
Black	14.0%
Hispanic	7.9%
Asian	6.4%
Native Am	0.2%
Nonres	0.0%
Other	2.7%

Morrisville State  
College

Basics	
Undergrad	3,345
Per faculty	16
Location	Morrisville
County	Madison
Type	Public, 4-year
Top degree	Bachelor's degree
Web	morrisville.edu

Make your  
opportunity.

• Healthcare Informatics

• Cybersecurity

• Data Analytics



Virtual Open House

Thursday, April 22 | 6 pm

Come and see for yourself how we can help you  
get started in an in-demand tech career.

Register online at [trocaire.edu](https://trocaire.edu) or call 716-827-2545.



# PROFILES OF UPSTATE COLLEGES

Phone	(315) 684-6000
Admissions	
Applicants	4,804
Admitted	3,596
Admiss %	74.9%
Enrolled	806
Enroll %	22.4%
Test scores	
SAT (25-75)	870-1060
ACT (25-75)	17-22
Student progress	
Retention	63.8%
Grad (4)	42.7%
Grad (6)	47.6%
Costs (2019-20)	
Tuition	\$7,070
Fees	\$1,800
Books	\$1,600
Room/bd	\$15,600
Financial aid	
Grants	75.6%
Avg size	\$8,531
Student gender	
Male	51.4%
Female	48.6%
Student race	
White	63.5%
Black	20.6%
Hispanic	7.9%
Asian	1.2%
Native Am	0.4%
Nonres	3.7%
Other	2.6%

Nazareth College	
Basics	
Undergrad	2,362
Per faculty	9
Location	Rochester
County	Monroe
Type	Private, 4-year
Top degree	Doctor's degree
Web	naz.edu
Phone	(585) 389-2525
Admissions	
Applicants	4,477
Admitted	2,887
Admiss %	64.5%
Enrolled	516
Enroll %	17.9%
Student progress	
Retention	85.3%
Grad (4)	61.2%
Grad (6)	71.4%
Costs (2019-20)	
Tuition	\$33,836
Fees	\$1,805
Books	\$1,000
Room/bd	\$14,230
Financial aid	
Grants	97.8%
Avg size	\$18,509
Student gender	
Male	26.4%
Female	73.6%
Student race	
White	80.2%
Black	5.6%
Hispanic	5.9%
Asian	3.2%
Native Am	0.2%
Nonres	1.8%
Other	3.0%

Paul Smith's College	
Basics	
Undergrad	768
Per faculty	12
Location	Paul Smiths
County	Franklin
Type	Private, 4-year

Top degree	Bachelor's degree
Web	paulsmiths.edu
Phone	(518) 327-6000
Admissions	
Applicants	1,325
Admitted	925
Admiss %	69.8%
Enrolled	185
Enroll %	20.0%
Student progress	
Retention	70.5%
Grad (4)	42.0%
Grad (6)	48.1%
Costs (2019-20)	
Tuition	\$29,280
Fees	\$33
Books	\$1,000
Room/bd	\$14,280
Financial aid	
Grants	97.3%
Avg size	\$19,366
Student gender	
Male	67.2%
Female	32.8%
Student race	
White	88.6%
Black	3.5%
Hispanic	4.6%
Asian	0.9%
Native Am	1.2%
Nonres	0.0%
Other	1.2%

Rensselaer Polytechnic Institute	
Basics	
Undergrad	6,706
Per faculty	13
Location	Troy
County	Rensselaer
Type	Private, 4-year
Top degree	Doctor's degree
Web	rpi.edu
Phone	(518) 276-6000
Admissions	
Applicants	18,635
Admitted	8,835
Admiss %	47.4%
Enrolled	1,665
Enroll %	18.8%
Test scores	
SAT (25-75)	1290-1490
ACT (25-75)	28-34
Student progress	
Retention	91.5%
Grad (4)	66.5%
Grad (6)	84.7%
Costs (2019-20)	
Tuition	\$54,000
Fees	\$1,378
Books	\$1,250
Room/bd	\$15,580
Financial aid	
Grants	84.3%
Avg size	\$32,382
Student gender	
Male	68.2%
Female	31.8%
Student race	
White	51.2%
Black	4.1%
Hispanic	9.6%
Asian	13.8%
Native Am	0.2%
Nonres	15.1%
Other	6.1%

Roberts Wesleyan College	
Basics	
Undergrad	1,824

Per faculty	13
Location	Chili
County	Monroe
Type	Private, 4-year
Top degree	Doctor's degree
Web	roberts.edu
Phone	(585) 594-6000
Admissions	
Applicants	1,888
Admitted	1,257
Admiss %	66.6%
Enrolled	222
Enroll %	17.7%
Test scores	
SAT (25-75)	1020-1270
ACT (25-75)	19-26
Student progress	
Retention	78.1%
Grad (4)	53.7%
Grad (6)	62.1%
Costs (2019-20)	
Tuition	\$31,350
Fees	\$1,144
Books	\$1,100
Room/bd	\$10,898
Financial aid	
Grants	86.4%
Avg size	\$17,947
Student gender	
Male	30.8%
Female	69.2%
Student race	
White	73.1%
Black	8.8%
Hispanic	5.7%
Asian	4.2%
Native Am	0.2%
Nonres	4.3%
Other	3.7%

Rochester Institute of Technology	
Basics	
Undergrad	15,118
Per faculty	13
Location	Henrietta
County	Monroe
Type	Private, 4-year
Top degree	Doctor's degree
Web	rit.edu
Phone	(585) 475-2411
Admissions	
Applicants	19,744
Admitted	13,964
Admiss %	70.7%
Enrolled	2,683
Enroll %	19.2%
Test scores	
SAT (25-75)	1220-1410
ACT (25-75)	27-32
Student progress	
Retention	89.1%
Grad (4)	24.5%
Grad (6)	68.9%
Costs (2019-20)	
Tuition	\$45,244
Fees	\$646
Books	\$1,098
Room/bd	\$13,540
Financial aid	
Grants	87.0%
Avg size	\$20,774
Student gender	
Male	67.8%
Female	32.2%
Student race	
White	66.3%
Black	4.7%
Hispanic	7.8%
Asian	9.8%
Native Am	0.1%

Nonres	7.2%
Other	4.0%
Sage Colleges	
Basics	
Undergrad	1,563
Per faculty	10
Location	Troy
County	Rensselaer
Type	Private, 4-year
Top degree	Doctor's degree
Web	sage.edu
Phone	(518) 244-2000
Admissions	
Applicants	1,561
Admitted	1,327
Admiss %	85.0%
Enrolled	234
Enroll %	17.6%
Student progress	
Retention	77.6%
Grad (4)	60.0%
Grad (6)	71.2%
Costs (2019-20)	
Tuition	\$30,383
Fees	\$1,500
Books	\$1,200
Room/bd	\$12,835
Financial aid	
Grants	93.8%
Avg size	\$19,249
Student gender	
Male	20.9%
Female	79.1%
Student race	
White	65.8%
Black	12.6%
Hispanic	10.9%
Asian	4.6%
Native Am	0.4%
Nonres	1.3%
Other	4.5%

St. John Fisher College	
Basics	
Undergrad	2,927
Per faculty	12
Location	Rochester
County	Monroe
Type	Private, 4-year
Top degree	Doctor's degree
Web	sjfc.edu
Phone	(585) 385-8000
Admissions	
Applicants	4,720
Admitted	3,044
Admiss %	64.5%
Enrolled	601
Enroll %	19.7%
Test scores	
SAT (25-75)	1070-1260
ACT (25-75)	21-26
Student progress	
Retention	86.6%
Grad (4)	67.2%
Grad (6)	75.4%
Costs (2019-20)	
Tuition	\$34,340
Fees	\$810
Books	\$1,100
Room/bd	\$12,650
Financial aid	
Grants	98.0%
Avg size	\$17,272
Student gender	
Male	41.1%
Female	58.9%
Student race	
White	85.5%
Black	4.1%
Hispanic	5.0%

Asian	3.0%
Native Am	0.3%
Nonres	0.2%
Other	1.9%
St. Lawrence University	
Basics	
Undergrad	2,543
Per faculty	11
Location	Canton
County	St. Lawrence
Type	Private, 4-year
Top degree	Master's degree
Web	stlawu.edu
Phone	(315) 229-5011
Admissions	
Applicants	6,998
Admitted	2,968
Admiss %	42.4%
Enrolled	606
Enroll %	20.4%
Test scores	
SAT (25-75)	1180-1350
ACT (25-75)	26-31
Student progress	
Retention	88.6%
Grad (4)	79.5%
Grad (6)	84.1%
Costs (2019-20)	
Tuition	\$56,360
Fees	\$405
Books	\$750
Room/bd	\$14,630
Financial aid	
Grants	98.1%
Avg size	\$34,882
Student gender	
Male	45.2%
Female	54.8%
Student race	
White	78.7%
Black	3.5%
Hispanic	4.8%
Asian	1.5%
Native Am	0.1%
Nonres	9.3%
Other	2.1%

Siena College	
Basics	
Undergrad	3,404
Per faculty	12
Location	Loudonville
County	Albany
Type	Private, 4-year
Top degree	Master's degree
Web	siena.edu
Phone	(518) 783-2300
Admissions	
Applicants	7,728
Admitted	6,269
Admiss %	81.1%
Enrolled	840
Enroll %	13.4%
Student progress	
Retention	87.7%
Grad (4)	74.9%
Grad (6)	79.7%
Costs (2019-20)	
Tuition	\$38,055
Fees	\$975
Books	\$1,293
Room/bd	\$15,530
Financial aid	
Grants	92.7%
Avg size	\$24,835
Student gender	
Male	45.1%
Female	54.9%

Student race	
White	78.3%
Black	3.6%
Hispanic	8.1%
Asian	4.6%
Native Am	0.2%
Nonres	2.8%
Other	2.3%

Skidmore College	
Basics	
Undergrad	2,817
Per faculty	8
Location	Saratoga Springs
County	Saratoga
Type	Private, 4-year
Top degree	Master's degree
Web	skidmore.edu
Phone	(518) 580-5000
Admissions	
Applicants	11,102
Admitted	3,336
Admiss %	30.0%
Enrolled	735
Enroll %	22.0%
Test scores	
SAT (25-75)	1220-1400
ACT (25-75)	28-32
Student progress	
Retention	91.2%
Grad (4)	84.7%
Grad (6)	88.5%
Costs (2019-20)	
Tuition	\$55,136
Fees	\$1,186
Books	\$1,300
Room/bd	\$15,000
Financial aid	
Grants	45.6%
Avg size	\$46,408
Student gender	
Male	38.7%
Female	61.3%
Student race	
White	62.7%
Black	5.8%
Hispanic	10.1%
Asian	5.2%
Native Am	0.0%
Nonres	11.6%
Other	4.6%
SUNY Canton	
Basics	
Undergrad	4,985
Per faculty	18
Location	Canton
County	St. Lawrence
Type	Public, 4-year
Top degree	Bachelor's degree
Web	canton.edu
Phone	(315) 386-7011
Admissions	
Applicants	3,809
Admitted	3,223
Admiss %	84.6%
Enrolled	707
Enroll %	21.9%
Test scores	
SAT (25-75)	920-1110
ACT (25-75)	18-23
Student progress	
Retention	76.4%
Grad (4)	46.4%
Grad (6)	56.4%
Costs (2019-20)	
Tuition	\$7,070
Fees	\$1,580
Books	\$1,300
Room/bd	\$13,304



Financial aid	
Grants	78.1%
Avg size	\$8,644
Student gender	
Male	44.5%
Female	55.5%
Student race	
White	60.5%
Black	12.0%
Hispanic	9.0%
Asian	2.0%
Native Am	1.2%
Nonres	13.2%
Other	2.0%

SUNY Cobleskill	
Basics	
Undergrad	3,065
Per faculty	16
Location	Cobleskill
County	Schoharie
Type	Public, 4-year
Top degree	Bachelor's degree
Web	cobleskill.edu
Phone	(518) 255-5525
Admissions	
Applicants	2,364
Admitted	1,270
Admiss %	53.7%
Enrolled	614
Enroll %	48.3%
Test scores	
SAT (25-75)	890-1100
ACT (25-75)	17-24
Student progress	
Retention	74.3%
Grad (4)	43.1%

Grad (6)	58.1%
Costs (2019-20)	
Tuition	\$7,070
Fees	\$1,814
Books	\$1,200
Room/bd	\$13,750
Financial aid	
Grants	75.2%
Avg size	\$8,856
Student gender	
Male	43.8%
Female	56.2%
Student race	
White	73.8%
Black	9.4%
Hispanic	10.9%
Asian	1.7%
Native Am	0.2%
Nonres	1.4%
Other	2.6%

SUNY College at Oneonta	
Basics	
Undergrad	6,526
Per faculty	18
Location	Oneonta
County	Otsego
Type	Public, 4-year
Top degree	Master's degree
Web	suny.oneonta.edu
Phone	(607) 436-3500
Admissions	
Applicants	12,592
Admitted	7,056

Admiss %	56.0%
Enrolled	1,460
Enroll %	20.7%
Test scores	
SAT (25-75)	980-1180
ACT (25-75)	21-26
Student progress	
Retention	82.7%
Grad (4)	65.7%
Grad (6)	76.0%
Costs (2019-20)	
Tuition	\$7,070
Fees	\$1,670
Books	\$1,200
Room/bd	\$13,640
Financial aid	
Grants	63.6%
Avg size	\$8,790
Student gender	
Male	39.5%
Female	60.5%
Student race	
White	74.1%
Black	4.9%
Hispanic	15.2%
Asian	2.3%
Native Am	0.3%
Nonres	0.7%
Other	2.5%

SUNY College of Environmental Science and Forestry	
Basics	
Undergrad	1,925
Per faculty	14
Location	Syracuse

County	Onondaga
Type	Public, 4-year
Top degree	Doctor's degree
Web	esf.edu
Phone	(315) 470-6500
Admissions	
Applicants	1,661
Admitted	1,155
Admiss %	69.5%
Enrolled	353
Enroll %	30.6%
Test scores	
SAT (25-75)	1120-1300
ACT (25-75)	23-28
Student progress	
Retention	84.0%
Grad (4)	63.7%
Grad (6)	75.4%
Costs (2019-20)	
Tuition	\$7,070
Fees	\$2,060
Books	\$1,200
Room/bd	\$18,300
Financial aid	
Grants	78.8%
Avg size	\$6,804
Student gender	
Male	53.0%
Female	47.0%
Student race	
White	81.6%
Black	1.5%
Hispanic	6.5%
Asian	3.8%
Native Am	0.2%
Nonres	3.5%
Other	2.8%

SUNY Cortland	
Basics	
Undergrad	7,029
Per faculty	16
Location	Cortland
County	Cortland
Type	Public, 4-year
Top degree	Master's degree
Web	cortland.edu
Phone	(607) 753-2011
Admissions	
Applicants	12,942
Admitted	5,959
Admiss %	46.0%
Enrolled	1,208
Enroll %	20.3%
Test scores	
SAT (25-75)	1090-1230
ACT (25-75)	21-26
Student progress	
Retention	79.8%
Grad (4)	54.9%
Grad (6)	70.6%
Costs (2019-20)	
Tuition	\$7,070
Fees	\$1,736
Books	\$1,000
Room/bd	\$13,100
Financial aid	
Grants	64.8%
Avg size	\$7,683
Student gender	
Male	44.3%
Female	55.7%
Student race	
White	75.5%

Black	6.4%
Hispanic	13.3%
Asian	1.5%
Native Am	0.2%
Nonres	0.6%
Other	2.4%
SUNY Delhi	
Basics	
Undergrad	3,552
Per faculty	15
Location	Delhi
County	Delaware
Type	Public, 4-year
Top degree	Master's degree
Web	delhi.edu
Phone	(607) 746-4000
Admissions	
Applicants	5,148
Admitted	3,708
Admiss %	72.0%
Enrolled	783
Enroll %	21.1%
Test scores	
SAT (25-75)	920-1120
ACT (25-75)	20-21
Student progress	
Retention	79.0%
Grad (4)	24.7%
Grad (6)	43.5%
Costs (2019-20)	
Tuition	\$7,070
Fees	\$1,490
Books	\$1,300
Room/bd	\$12,900

IS YOUR COMPANY SAFE?

GREAT LAKES

BUILDING SYSTEMS

FIRE/SECURITY

SYSTEM INTEGRATORS

(855) GR8-LAKES

f

in

• INTEGRATED SECURITY • MONITORING

• VIDEO SURVEILLANCE • FIRE SUPPRESSION

• FIRE EXTINGUISHERS • FIRE ALARM SYSTEMS

• CLEAN AGENT EXTINGUISHING SYSTEMS

BUFFALO OFFICE

116 GRUNER ROAD

BUFFALO, NY 14227

716.892.LAKE

ROCHESTER OFFICE

333 METRO PARK, STE 102S

ROCHESTER, NY 14623

585.235.LAKE

REQUEST A FREE CONSULTATION

855-GR8-LAKES

WWW.GLBS-INC.COM

IT'S OUR BUSINESS

AMERICAN DREAMS DISRUPTED

TOP

... to keep you up to date with Buffalo's business news.

Subscribe today!

716.541.1631

www.buffalo.bizjournals.com

I SEE THE BEST VERSION OF ME.

I SEE MYSELF AT FISHER.

ST. JOHN FISHER COLLEGE

A closer look at Fisher reveals a transformative education that develops your purpose and gives you an edge. On our welcoming campus, you benefit from engaged professors, a close-knit community, and meaningful opportunities. We know that the best way for you to make an impact on your community is for us to make one on you first. See success in your future. See yourself at Fisher. Register today for a campus tour or experience it from home. Head to [go.sjfc.edu/visit](https://go.sjfc.edu/visit).

MARCH 26 - APRIL 1, 2021

2021 COLLEGE GUIDE | 11



# PROFILES OF UPSTATE COLLEGES

Financial aid	
Grants	70.0%
Avg size	\$8,404
Student gender	
Male	44.0%
Female	56.0%
Student race	
White	62.4%
Black	16.3%
Hispanic	15.1%
Asian	2.1%
Native Am	0.6%
Nonres	0.6%
Other	2.9%

SUNY Geneseo	
Basics	
Undergrad	5,809
Per faculty	18
Location	Geneseo
County	Livingston
Type	Public, 4-year
Top degree	Master's degree
Web	geneseo.edu
Phone	(585) 245-5000
Admissions	
Applicants	10,433
Admitted	6,831
Admiss %	65.5%
Enrolled	1,233
Enroll %	18.1%
Test scores	
SAT (25-75)	1120-1310
ACT (25-75)	23-28
Student progress	
Retention	85.2%
Grad (4)	71.8%
Grad (6)	79.9%
Costs (2019-20)	
Tuition	\$7,070
Fees	\$1,857
Books	\$1,000
Room/bd	\$14,018
Financial aid	
Grants	58.4%
Avg size	\$7,788
Student gender	
Male	38.9%
Female	61.1%
Student race	
White	77.4%
Black	3.1%
Hispanic	9.0%
Asian	5.8%
Native Am	0.1%
Nonres	2.0%
Other	2.8%

SUNY Oswego	
Basics	
Undergrad	7,994
Per faculty	17
Location	Oswego
County	Oswego
Type	Public, 4-year
Top degree	Master's degree
Web	oswego.edu
Phone	(315) 312-2500
Admissions	
Applicants	12,669
Admitted	6,848
Admiss %	54.1%
Enrolled	1,422
Enroll %	20.8%
Test scores	
SAT (25-75)	1070-1240
ACT (25-75)	21-26
Student progress	
Retention	76.1%
Grad (4)	52.3%

Grad (6)	66.7%
Costs (2019-20)	
Tuition	\$7,070
Fees	\$1,647
Books	\$1,000
Room/bd	\$14,290
Financial aid	
Grants	80.4%
Avg size	\$8,647
Student gender	
Male	49.9%
Female	50.1%
Student race	
White	69.5%
Black	9.8%
Hispanic	11.9%
Asian	2.7%
Native Am	0.4%
Nonres	2.8%
Other	3.0%

SUNY Plattsburgh	
Basics	
Undergrad	5,920
Per faculty	16
Location	Plattsburgh
County	Clinton
Type	Public, 4-year
Top degree	Master's degree
Web	plattsburgh.edu
Phone	(518) 564-2000
Admissions	
Applicants	9,587
Admitted	5,606
Admiss %	58.5%
Enrolled	961
Enroll %	17.1%
Test scores	
SAT (25-75)	980-1180
ACT (25-75)	19-25
Student progress	
Retention	77.8%
Grad (4)	51.4%
Grad (6)	68.4%
Costs (2019-20)	
Tuition	\$7,070
Fees	\$1,802
Books	\$1,320
Room/bd	\$13,720
Financial aid	
Grants	76.2%
Avg size	\$8,968
Student gender	
Male	43.2%
Female	56.8%
Student race	
White	67.4%
Black	9.4%
Hispanic	11.7%
Asian	2.6%
Native Am	0.5%
Nonres	6.4%
Other	1.9%

SUNY Polytechnic Institute	
Basics	
Undergrad	2,469
Per faculty	13
Location	Utica
County	Oneida
Type	Public, 4-year
Top degree	Doctor's degree
Web	sunypoly.edu
Phone	(315) 792-7100
Admissions	
Applicants	3,167
Admitted	2,186
Admiss %	69.0%
Enrolled	405

Enroll %	18.5%
Test scores	
SAT (25-75)	1000-1360
ACT (25-75)	20-29
Student progress	
Retention	78.0%
Grad (4)	44.7%
Grad (6)	57.5%
Costs (2019-20)	
Tuition	\$7,070
Fees	\$1,433
Books	\$1,400
Room/bd	\$13,018
Financial aid	
Grants	73.2%
Avg size	\$8,071
Student gender	
Male	64.3%
Female	35.7%
Student race	
White	72.5%
Black	6.7%
Hispanic	8.2%
Asian	7.9%
Native Am	0.2%
Nonres	1.7%
Other	2.8%

SUNY Potsdam	
Basics	
Undergrad	3,560
Per faculty	12
Location	Potsdam
County	St. Lawrence
Type	Public, 4-year
Top degree	Master's degree
Web	potsdam.edu
Phone	(315) 267-2000
Admissions	
Applicants	5,079
Admitted	3,452
Admiss %	68.0%
Enrolled	622
Enroll %	18.0%
Student progress	
Retention	75.1%
Grad (4)	44.8%
Grad (6)	60.6%
Costs (2019-20)	
Tuition	\$7,070
Fees	\$1,641
Books	\$900
Room/bd	\$13,900
Financial aid	
Grants	86.5%
Avg size	\$9,609
Student gender	
Male	40.3%
Female	59.7%
Student race	
White	64.5%
Black	12.8%
Hispanic	15.4%
Asian	2.4%
Native Am	1.7%
Nonres	0.3%
Other	2.9%

Syracuse University	
Basics	
Undergrad	28,546
Per faculty	15
Location	Syracuse
County	Onondaga
Type	Private, 4-year
Top degree	Doctor's degree
Web	syracuse.edu
Phone	(315) 443-1870
Admissions	
Applicants	35,299
Admitted	15,664

Admiss %	44.4%
Enrolled	3,660
Enroll %	23.4%
Test scores	
SAT (25-75)	1180-1380
ACT (25-75)	26-30
Student progress	
Retention	89.6%
Grad (4)	72.2%
Grad (6)	82.7%
Costs (2019-20)	
Tuition	\$52,210
Fees	\$1,639
Books	\$1,536
Room/bd	\$15,910
Financial aid	
Grants	73.3%
Avg size	\$27,767
Student gender	
Male	43.7%
Female	56.3%
Student race	
White	60.9%
Black	7.5%
Hispanic	11.9%
Asian	7.7%
Native Am	0.5%
Nonres	7.9%
Other	3.7%

Union College	
Basics	
Undergrad	2,220
Per faculty	10
Location	Schenectady
County	Schenectady
Type	Private, 4-year
Top degree	Bachelor's degree
Web	union.edu
Phone	(518) 388-6000
Admissions	
Applicants	6,086
Admitted	2,612
Admiss %	42.9%
Enrolled	550
Enroll %	21.1%
Test scores	
SAT (25-75)	1220-1420
ACT (25-75)	27-32
Student progress	
Retention	94.9%
Grad (4)	78.0%
Grad (6)	82.3%
Costs (2019-20)	
Tuition	\$56,853
Fees	\$471
Books	\$1,500
Room/bd	\$14,061
Financial aid	
Grants	80.3%
Avg size	\$30,316
Student gender	
Male	54.1%
Female	45.9%
Student race	
White	70.5%
Black	3.9%
Hispanic	8.0%
Asian	5.4%
Native Am	0.1%
Nonres	8.8%
Other	3.3%

University at Albany	
Basics	
Undergrad	15,304
Per faculty	19
Location	Albany
County	Albany
Type	Public, 4-year
Top degree	Doctor's degree

Web	albany.edu
Phone	(518) 442-3300
Admissions	
Applicants	27,559
Admitted	14,951
Admiss %	54.3%
Enrolled	2,669
Enroll %	17.9%
Test scores	
SAT (25-75)	1090-1250
ACT (25-75)	22-28
Student progress	
Retention	81.4%
Grad (4)	56.0%
Grad (6)	62.9%
Costs (2019-20)	
Tuition	\$7,070
Fees	\$3,106
Books	\$1,000
Room/bd	\$14,240
Financial aid	
Grants	65.1%
Avg size	\$9,284
Student gender	
Male	49.0%
Female	51.0%
Student race	
White	44.8%
Black	19.6%
Hispanic	17.6%
Asian	8.4%
Native Am	0.2%
Nonres	5.9%
Other	3.4%

University of Rochester	
Basics	
Undergrad	7,308
Per faculty	10
Location	Rochester
County	Monroe
Type	Private, 4-year
Top degree	Doctor's degree
Web	rochester.edu
Phone	(585) 275-3221
Admissions	
Applicants	21,642
Admitted	6,430
Admiss %	29.7%
Enrolled	1,500
Enroll %	23.3%
Test scores	
SAT (25-75)	1310-1500
ACT (25-75)	30-34
Student progress	
Retention	95.3%
Grad (4)	80.0%
Grad (6)	87.5%
Costs (2019-20)	
Tuition	\$55,040
Fees	\$990
Books	\$1,310
Room/bd	\$16,470
Financial aid	
Grants	78.9%
Avg size	\$35,946
Student gender	
Male	48.5%
Female	51.5%
Student race	
White	45.9%
Black	5.4%
Hispanic	7.3%
Asian	11.3%
Native Am	0.1%
Nonres	27.0%
Other	3.0%

Utica College	
Basics	
Undergrad	4,927

Per faculty	13
Location	Utica
County	Oneida
Type	Private, 4-year
Top degree	Doctor's degree
Web	utica.edu
Phone	(315) 792-3111
Admissions	
Applicants	3,837
Admitted	3,332
Admiss %	86.8%
Enrolled	515
Enroll %	15.5%
Student progress	
Retention	70.1%
Grad (4)	37.2%
Grad (6)	54.1%
Costs (2019-20)	
Tuition	\$21,560
Fees	\$550
Books	\$1,400
Room/bd	\$11,670
Financial aid	
Grants	68.8%
Avg size	\$9,854
Student gender	
Male	39.4%
Female	60.6%
Student race	
White	71.1%
Black	11.2%
Hispanic	9.3%
Asian	4.6%
Native Am	0.5%
Nonres	0.9%
Other	2.5%

Wells College	
Basics	
Undergrad	483
Per faculty	9
Location	Aurora
County	Cayuga
Type	Private, 4-year
Top degree	Bachelor's degree
Web	wells.edu
Phone	(315) 364-3264
Admissions	
Applicants	1,848
Admitted	1,537
Admiss %	83.2%
Enrolled	132
Enroll %	8.6%
Test scores	
SAT (25-75)	950-1240
ACT (25-75)	18-22
Student progress	
Retention	70.1%
Grad (4)	54.0%
Grad (6)	55.3%
Costs (2019-20)	
Tuition	\$29,400
Fees	\$1,500
Books	\$1,050
Room/bd	\$14,100
Financial aid	
Grants	97.2%
Avg size	\$33,382
Student gender	
Male	36.4%
Female	63.6%
Student race	
White	61.3%
Black	15.8%
Hispanic	14.7%
Asian	1.8%
Native Am	1.3%
Nonres	2.4%
Other	2.8%



SAVE THE DATE



# 2021 SPRING OPEN HOUSE GUIDE



# COLLEGE / UNIVERSITY SPRING OPEN HOUSE



THE **power** OF **niagara**

CONFIDENCE • CLARITY OF DIRECTION • A HEIGHTENED SENSE OF PURPOSE



SPRING  
**open house**  
April 24

We invite you to experience **The Power of Niagara University**. Attend our Open House to find out how our excellent academic, research and leadership opportunities will empower you with the *confidence* to excel in your field of interest.

Meet with our administrators, world-class faculty and Career Services staff, the mentors who will provide you with *clarity of direction* — both during and after your time at NU.

And discover how becoming a member of the Niagara family will instill in you a *heightened sense of purpose*, through robust student life, service-learning and study abroad programs.

**REGISTER TODAY!**  
800.462.2111  
admissions@niagara.edu  
[www.niagara.edu/openhouse](http://www.niagara.edu/openhouse)



**NIAGARA  
UNIVERSITY**

**TRANSFER OPEN HOUSE • May 20**

EXPLORE SUNY ERIE AT OUR

**Virtual**  
VISIT DAY



**Saturday  
April 24, 2021  
11 a.m. to 12:45 p.m.**

We may not be together in person, but we're here to help you plan for the future. Join us to Explore SUNY Erie and learn what we have to offer during our Virtual Visit Day.

- Meet Our Faculty & Staff
- Learn About Financial Aid, Student Services, Campus Engagement, & more.



**SUNY ERIE**  
State University of New York

**CITY CAMPUS | NORTH CAMPUS | SOUTH CAMPUS**

**851-1322 • WWW.ECC.EDU**

Where **leaders** are made

**OPEN FOR  
CAMPUS  
VISITS**

Schedule yours today at:  
**[canisius.edu/visit](http://canisius.edu/visit)**





# COLLEGE / UNIVERSITY SPRING OPEN HOUSE

Make  
your future  
in healthcare.



## Virtual Open House

Thursday, April 22 | 6 pm

See for yourself how we can  
help you get started on an  
in-demand healthcare career.

Register online at [trocaire.edu](https://trocaire.edu) or call 716-827-2545



I SEE A FUTURE  
WIDE OPEN.

I SEE MYSELF AT FISHER.



A closer look at Fisher reveals a transformative education that develops your purpose and gives you an edge. On our welcoming campus, you benefit from engaged professors, a close-knit community, and meaningful opportunities. We know that the best way for you to make an impact on your community is for us to make one on you first. See success in your future. See yourself at Fisher.

Register today for a campus tour or experience it from home. Head to [go.sjfc.edu/visit](https://go.sjfc.edu/visit).

# DAEMEN

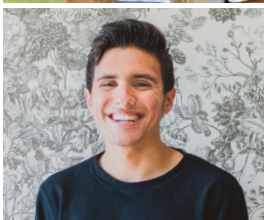

## Spring Open House

Saturday, April 17, 2021

No SAT?  
No ACT?  
No Problem.  
Daemen is 100%  
Test Optional!

Early Decision  
4-Year Tuition  
Guarantee  
DAEMEN

65+  
ACADEMIC MAJORS  
& PROGRAMS  
HUNDREDS OF  
POSSIBILITIES

99%  
RECEIVE  
FINANCIAL AID  
Accepted first-year students

Daemen Programs Lead to  
25 of the Hot Jobs in WNY

Register at  
[Daemen.edu/OpenHouse](https://Daemen.edu/OpenHouse) or Text 716-271-0454



SEE  
DIFFERENT  
passions

We want you to discover your unique interests and talents.

We offer safe on-campus or virtual visits just about every day.  
See a list of options and picture your future at Hilbert College.

» [visit.hilbert.edu](https://visit.hilbert.edu)

HILBERT  
COLLEGE

SEE  
DIFFERENT.

[admissions@hilbert.edu](mailto:admissions@hilbert.edu)



# smart *target market*

Let Business First help you reach thousands of students and families in the Western New York area who are planning for their future education.

A well-planned marketing campaign in Business First will help communicate your academic programs and opportunities to the audience you wish to reach!

*Consider this Business First statistic:*

- **50% of our subscribers have influence over someone in their household's education or decisions regarding future education.**

To learn more about our Education Focus Sections and Lists, contact Tammy Sullivan at: **716.541.1629 • [tsullivan@bizjournals.com](mailto:tsullivan@bizjournals.com)**

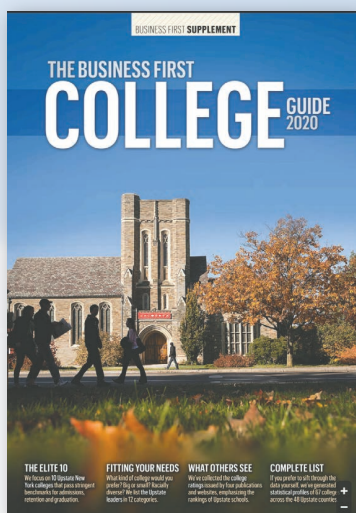

THE LIST									
COLLEGES AND UNIVERSITIES									
RANKED BY COLLEGE MAGAZINE BY THE TIME MAGAZINE'S RANKING									
Rank	College/University	Address	Enrollment	Cost	Website	Notes	Rank	College/University	Address
1	University at Buffalo	4225 UNIV BLVD	42,000	\$1,000	www.buffalo.edu	Public	1	University at Buffalo	4225 UNIV BLVD
2	State University of New York at Albany	142 COLLEGE RD	10,000	\$1,000	www.albany.edu	Public	2	State University of New York at Albany	142 COLLEGE RD
3	State University of New York at Binghamton	600 SUNY BLVD	10,000	\$1,000	www.binghamton.edu	Public	3	State University of New York at Binghamton	600 SUNY BLVD
4	State University of New York at Buffalo	100 NICHOLS RD	10,000	\$1,000	www.buffalo.edu	Public	4	State University of New York at Buffalo	100 NICHOLS RD
5	State University of New York at Fredonia	100 NICHOLS RD	10,000	\$1,000	www.buffalo.edu	Public	5	State University of New York at Fredonia	100 NICHOLS RD
6	State University of New York at Geneseo	100 NICHOLS RD	10,000	\$1,000	www.buffalo.edu	Public	6	State University of New York at Geneseo	100 NICHOLS RD
7	State University of New York at Oswego	100 NICHOLS RD	10,000	\$1,000	www.buffalo.edu	Public	7	State University of New York at Oswego	100 NICHOLS RD
8	State University of New York at Plattsburgh	100 NICHOLS RD	10,000	\$1,000	www.buffalo.edu	Public	8	State University of New York at Plattsburgh	100 NICHOLS RD
9	State University of New York at Potsdam	100 NICHOLS RD	10,000	\$1,000	www.buffalo.edu	Public	9	State University of New York at Potsdam	100 NICHOLS RD
10	State University of New York at Saratoga Springs	100 NICHOLS RD	10,000	\$1,000	www.buffalo.edu	Public	10	State University of New York at Saratoga Springs	100 NICHOLS RD

